

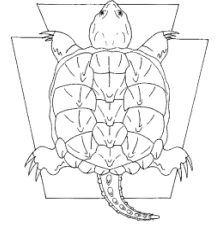

PENNSYLVANIA FISH AND BOAT COMMISSION COMMERCIAL HARVEST OF SNAPPING TURTLE PERMIT REPORT

Rev.8/2021



Permittee must file report regardless of whether permittee takes, catches or kills any Snapping Turtle during the permit year. Attach additional sheets if necessary.

Last Name **First Name** **Permit Year** **CID Number** **Tag Number**

Activity: Check One Trapped, did not observe or capture any snapping turtles
 Did not trap or hunt for snapping turtles
 Trapped, observed or captured snapping turtles: complete form below

Date	County: where snapper was found	Township: where snapper was found	Waterbody Name	Trapping method	Sex	Carapace length (in)	Plastron length (in)	Weight (lbs)	Other turtles encountered	Turtle sold to: (Business name or individual)
				<input type="checkbox"/> Trap <input type="checkbox"/> Hook and Line <input type="checkbox"/> Hand	<input type="checkbox"/> Female <input type="radio"/> Gravid <input type="checkbox"/> Male <input type="checkbox"/> Juvenile					
				<input type="checkbox"/> Trap <input type="checkbox"/> Hook and Line <input type="checkbox"/> Hand	<input type="checkbox"/> Female <input type="radio"/> Gravid <input type="checkbox"/> Male <input type="checkbox"/> Juvenile					
				<input type="checkbox"/> Trap <input type="checkbox"/> Hook and Line <input type="checkbox"/> Hand	<input type="checkbox"/> Female <input type="radio"/> Gravid <input type="checkbox"/> Male <input type="checkbox"/> Juvenile					
				<input type="checkbox"/> Trap <input type="checkbox"/> Hook and Line <input type="checkbox"/> Hand	<input type="checkbox"/> Female <input type="radio"/> Gravid <input type="checkbox"/> Male <input type="checkbox"/> Juvenile					
				<input type="checkbox"/> Trap <input type="checkbox"/> Hook and Line <input type="checkbox"/> Hand	<input type="checkbox"/> Female <input type="radio"/> Gravid <input type="checkbox"/> Male <input type="checkbox"/> Juvenile					
				<input type="checkbox"/> Trap <input type="checkbox"/> Hook and Line <input type="checkbox"/> Hand	<input type="checkbox"/> Female <input type="radio"/> Gravid <input type="checkbox"/> Male <input type="checkbox"/> Juvenile					

Report online at huntfish.pa.gov or by calling 1-800-838-4431
This form may also be mailed to the Natural Diversity Section, PFBC Centre Region Office, 595 East Rolling Ridge Dr. Bellefonte, PA 16823
****REPORTS ARE DUE BY DECEMBER 1ST****

Commercial Harvest of the Snapping Turtle Permit Harvest Report

Date	County: where snapper was found	Township: where snapper was found	Waterbody Name	Trapping method	Sex	Carapace length (in)	Plastron length (in)	Weight (lbs)	Other turtles encountered	Turtle sold to: (Business name or individual)
				<input type="checkbox"/> Trap <input type="checkbox"/> Hook and Line <input type="checkbox"/> Hand	<input type="checkbox"/> Female <input type="checkbox"/> Gravid <input type="checkbox"/> Male <input type="checkbox"/> Juvenile					
				<input type="checkbox"/> Trap <input type="checkbox"/> Hook and Line <input type="checkbox"/> Hand	<input type="checkbox"/> Female <input type="checkbox"/> Gravid <input type="checkbox"/> Male <input type="checkbox"/> Juvenile					
				<input type="checkbox"/> Trap <input type="checkbox"/> Hook and Line <input type="checkbox"/> Hand	<input type="checkbox"/> Female <input type="checkbox"/> Gravid <input type="checkbox"/> Male <input type="checkbox"/> Juvenile					
				<input type="checkbox"/> Trap <input type="checkbox"/> Hook and Line <input type="checkbox"/> Hand	<input type="checkbox"/> Female <input type="checkbox"/> Gravid <input type="checkbox"/> Male <input type="checkbox"/> Juvenile					
				<input type="checkbox"/> Trap <input type="checkbox"/> Hook and Line <input type="checkbox"/> Hand	<input type="checkbox"/> Female <input type="checkbox"/> Gravid <input type="checkbox"/> Male <input type="checkbox"/> Juvenile					
				<input type="checkbox"/> Trap <input type="checkbox"/> Hook and Line <input type="checkbox"/> Hand	<input type="checkbox"/> Female <input type="checkbox"/> Gravid <input type="checkbox"/> Male <input type="checkbox"/> Juvenile					
				<input type="checkbox"/> Trap <input type="checkbox"/> Hook and Line <input type="checkbox"/> Hand	<input type="checkbox"/> Female <input type="checkbox"/> Gravid <input type="checkbox"/> Male <input type="checkbox"/> Juvenile					
				<input type="checkbox"/> Trap <input type="checkbox"/> Hook and Line <input type="checkbox"/> Hand	<input type="checkbox"/> Female <input type="checkbox"/> Gravid <input type="checkbox"/> Male <input type="checkbox"/> Juvenile					
				<input type="checkbox"/> Trap <input type="checkbox"/> Hook and Line <input type="checkbox"/> Hand	<input type="checkbox"/> Female <input type="checkbox"/> Gravid <input type="checkbox"/> Male <input type="checkbox"/> Juvenile					

Report online at huntfish.pa.gov or by calling 1-800-838-4431

This form may also be mailed to the Natural Diversity Section, PFBC Centre Region Office, 595 East Rolling Ridge Dr., Bellefonte, PA 16823

****REPORTS ARE DUE BY DECEMBER 1ST****